

ORDINUL ARHITECTILOR
DIN ROMANIA
4065
Margareta
FOTACHE
Arhitect cu drept de semnatura

Acest plan anuleaza si inlocuieste planul nr. 27/28.A17
elaborat la data 01.2013.
This layout plan canceled and replaced layout plan no. 27/28.A17
prepared on 01.2013.

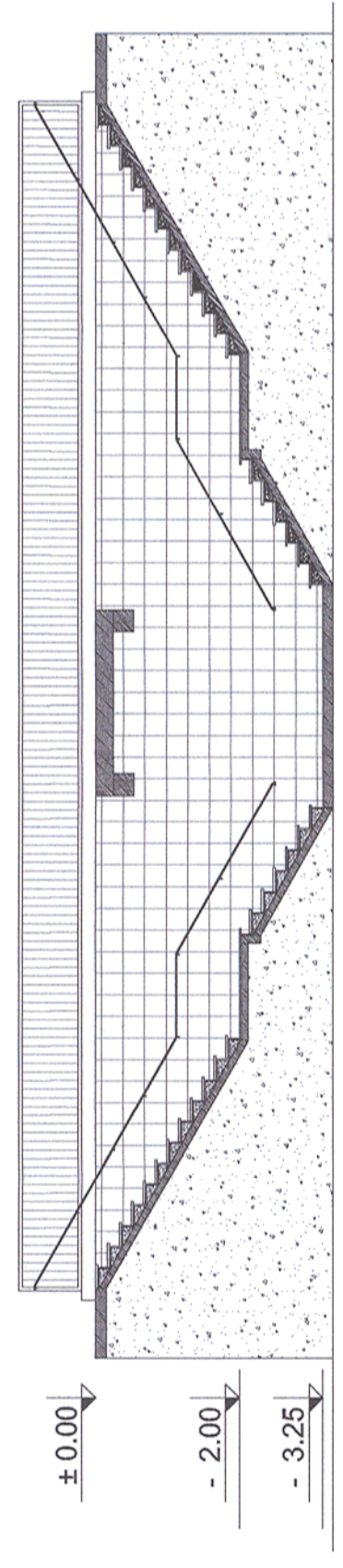
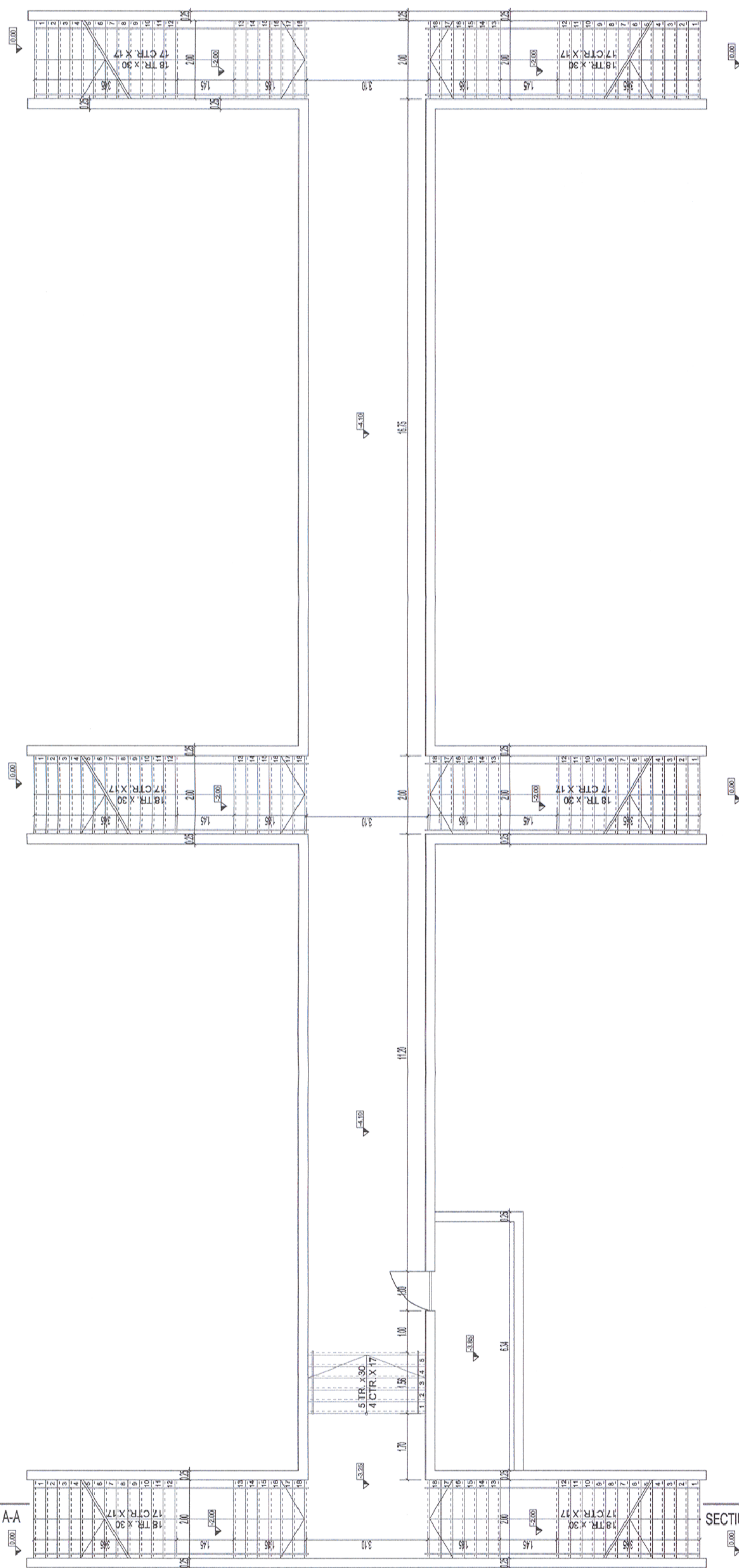

Verificator / Expert
Checker / Expert

Cerința
Requirement

Semnatura
Signature

Referat / Expertiza
Report / Expertise



**MINISTERUL
TRANSPORTURILOR**

BENEFICIAR / BENEFICIARY :

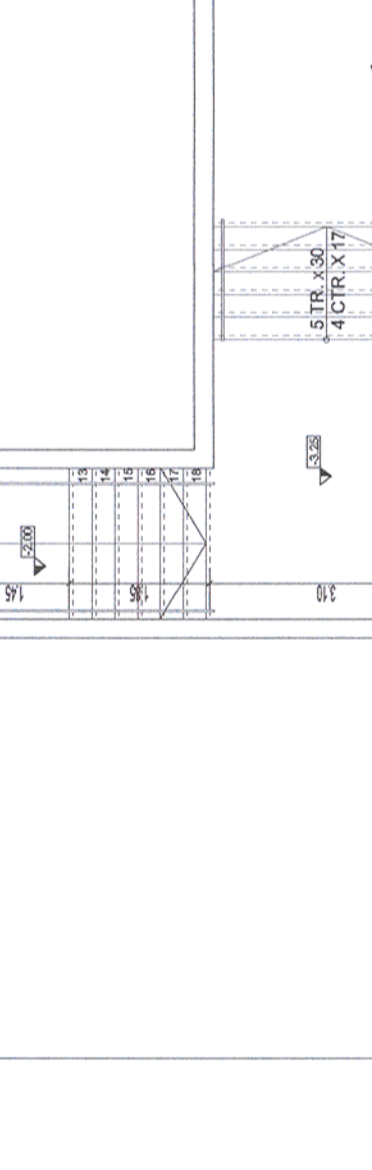
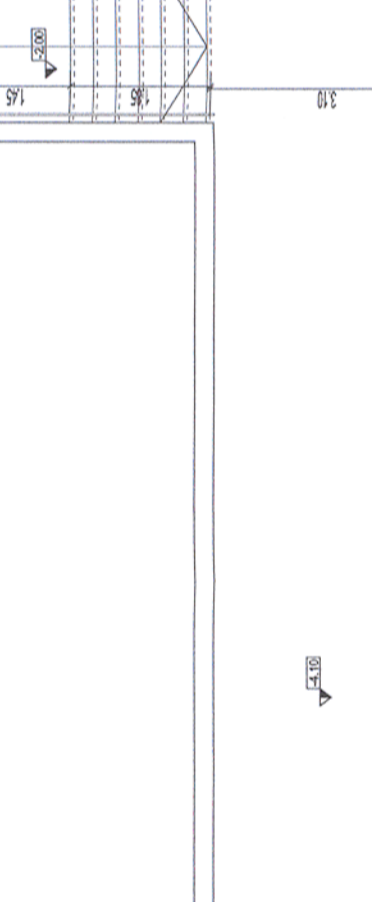

PROIECTANT / DESIGNER:



Data
Date

Semnatura
Signature

Aprobat
Approved

Șef de echipă
Team leader

01.2013

C. Teodorescu

Verificat
Checked

Expert Cheie
Key Expert

01.2013

B. Gössler

Subcontractant / Subcontractor

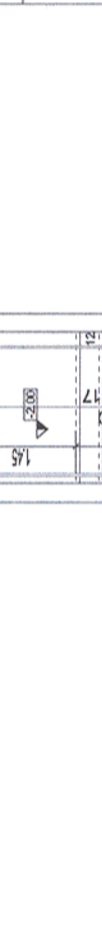

A. M. Baicu

01.2013

Aprobat
Approved

Adjunct Șef de echipă
Deputy Team leader

01.2013

M. Fotache

Verificat
Checked

Arhitect
Architect

01.2013

L. G. Baicu

Proiectat
Designed

Arhitect
Architect

01.2013

L. G. Baicu

"Reabilitarea liniei c.f. Frontieră - Curtici - Simeria, parte componentă a coridorului IV
Pan - European pentru circulația trenurilor cu viteză maximă de 160 km/h"

Tronsoanel 3: Gurasada - Simeria

"Rehabilitation of the Railway Line Border - Curtici - Simeria, component Part of the IV
Pan - European Corridor for the Trains Circulation with maximum speed of 160 km/h"

Section 3: Gurasada - Simeria

Denumire desen / Drawing name:

Clădire nr. 17 - Stația Simeria - Tunel pietonal
Building no. 17 - Simeria Station

Project 91
35311.1

Faza / Phase:
PTh+CS / TD+TS

Scara / Scale
1:100

Revizia / Revision
1/05.2013

Cod desen / Drawing Code
DM.03.03.28.AR.17.001

Nr. / No
01/01